REPLACEMENT STYLUS

Synthetic Diamond

STYLUS CATALOG

JICO

Diamond Tip Types

▶ Conical Stylus

A general-purpose model that reproduces a general range of sound frequencies.

The needle tip has a standard conical shape (tip R0.7mil).
Typical life is about 200 hours.

▶ Elliptical Stylus

This model is characterized by its high frequency extension.

Compared to a circular needle, the needle tip has an elliptical cross-section, and is designed to improve the extension of high frequencies. It gives the impression of energetic sound in both mid and low frequencies. The typical lifespan is about 150 hours.

▶ Hyper Elliptical Stylus

This is a model that follows the sound groove more closely than the elliptical needle.

The tip of the needle is designed with a cross-sectional surface that is even "narrower" than that of a elliptical stylus needle, and is designed to reproduce recorded signals more faithfully than an elliptical needle.
Typical life is about 400 hours.

▶ Shibata Stylus

A model that can play back as 4-channel sound.

This needle is capable of playing back 4 channels of sound, including front, back, left and right (only if the record itself is a 4-channel recording).
Typical life is about 400 hours.

■ Stylus Tip Shape and Contact Area

	Point contact stylus		Line contact stylus
	Conical stylus 0.7mil	Elliptical stylus 0.3mil x 0.7mil	SAS stylus
Front View	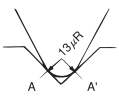	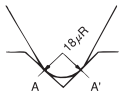	
Cross-sectional view			
Contact with records	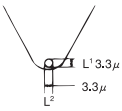	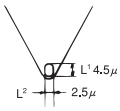	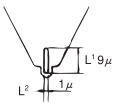
Contact surface	23.4 μm^2	20.6 μm^2	62.1 μm^2
L_1 / L_2	1	1.8	9

■ The contact Points between Various Tips and Record Grooves in Recording and playback

The greater the difference between the cutting of the sound groove of a record and the shape of the stylus tip, distortion does not occur even with high-amplitude playback.

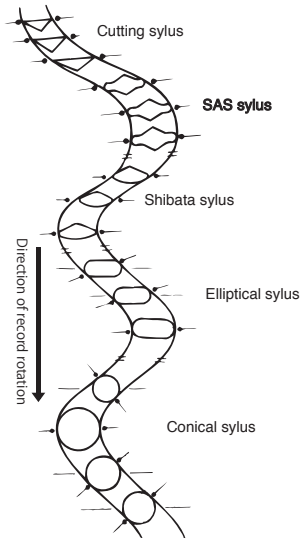

※The estimated lifespan is purely a general guideline. It depened on your usage enviroment.

CONTENTS

◆ ADC P04
◆ AIWA P04
◆ AKAI P05
◆ AUDIO EMPIRE P05
◆ COLUMBIA（DENON） P06
◆ C.E.C P07
◆ ELAC P07
◆ Hitachi P08
◆ JICO P09
◆ KENWOOD（TRIO） ..... P09 ～ P10
◆ MICRO P11
◆ Mitsubishi / DIATONE P11
◆ National（Technics） P12
◆ ONKYO P13
◆ ortofon P14
◆ PHILIPS P14
◆ PICKERING P15
◆ Pioneer ..... P15 ～ P16
◆ SANSUI P17
◆ SANYO（OTTO） P18
◆ SHARP（Optonica） P19
◆ SHURE P20
◆ SONY ..... P21 ～ P22
◆ Stanton P22
◆ Toshiba P23
◆ Victor ..... P24 ～ P25
◆ YAMAHA P25

ADC

240-30/Ⅱ
RQLM-30

Tip: SD Conical
Knob Color : DK.GRY
Cartridge type : IM
Cartridge number : QLM-30/ II
Tracking force : 1.0 - 2.0
SD

240-30/Ⅲ
RSQ-30

Tip: SD Conical
Knob Color : DK.GRY
Cartridge type : IM
Cartridge number : QLM-30/ III
Tracking force : 3.0 - 5.0
SD

240-32
RP-32,RQ-32

Tip: SD Conical
Knob Color : LT.BLU
Cartridge type : IM
Cartridge number : Q-32
Tracking force : 1.0-2.0
SD

240-X10
RPSX-10

Tip: SD Conical
Knob Color : BLK
Cartridge type : IM
Cartridge number : RSX-10
Tracking force : 1.25
SD

AIWA

20-2a
AN-2

Tip: SD Conical
Knob Color : BLK
Cartridge type : VM
Cartridge number :
Tracking force : 2.0
SD

20-7
AN-7

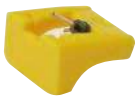

Tip: SD Conical
Knob Color : YEL
Cartridge type : VM
Cartridge number :
Tracking force : 2.0
SD

20-11a
AN-11

Tip: SD Conical
Knob Color : YEL
Cartridge type : VM
Cartridge number :
Tracking force : 3.5
SD

20-20
AN-20

Tip: SD Conical
Knob Color : RED
Cartridge type :
Cartridge number :
Tracking force : 2.5
SD

20-30
AN-30

Tip: SD Conical
Knob Color : DK.BLU
Cartridge type : MM
Cartridge number :
Tracking force : 2.0
SD

20-43
AN-8743

Tip: SD Conical
Knob Color : ORG
Cartridge type : MM
Cartridge number :
Tracking force : 2.5
SD

20-45
AN-8745

Tip: SD Conical
Knob Color: BLK
Cartridge type : MM
Cartridge number :
Tracking force : 2.0-2.5
SD

20-50a
AN-50

Tip: SD Conical
Knob Color : BLK
Cartridge type : VM
Cartridge number :
Tracking force : 2.0
SD

20-60
AN-60

Tip: SD Conical
Knob Color : WHT
Cartridge type : MM
Cartridge number :
Tracking force : 1.5
SD

20-70
AN-70

Tip: SD Conical
Knob Color : BLK
Cartridge type : VM
Cartridge number : PC-14
Tracking force : 1.5
SD

20-77a
AN-77

Tip: SD Conical
Knob Color : BLK
Cartridge type : VM
Cartridge number :
Tracking force : 2.0
SD

AKAI

21-3
RS-3

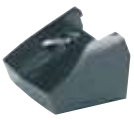

Tip : SD Conical
Knob Color : BLK
Cartridge type : IM
Cartridge number :
Tracking force : 3.0

SD

21-10
RS-10

Tip : SD Conical
Knob Color : BLK
Cartridge type : IM
Cartridge number : PC-10
Tracking force : 1.25

SD

21-33
RS-33

Tip : SD Conical
Knob Color : IVY
Cartridge type : VM
Cartridge number : PC-33
Tracking force : 1.3

SD

21-85a
RS-85

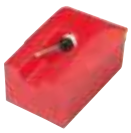

Tip : SD Conical
Knob Color : RED
Cartridge type : VM
Cartridge number : PC-85
Tracking force : 3.0

SD

21-90
RS-90

Tip : SD Conical
Knob Color : YEL
Cartridge type : VM
Cartridge number : PC-90
Tracking force : 2.0

SD

21-100
RS-100,-120, -308Ⅱ

Tip : SD Conical
Knob Color : BLK
Cartridge type : IM
Cartridge number : PC-120・PC-100
Tracking force : 2.5

SD

AUDIO EMPIRE

241-01
S-1000Z

Tip : SD Conical
Knob Color : BLK
Cartridge type : IM
Cartridge number : 1000Z
Tracking force : 0.5-1.5

SD

241-02
S-2000

Tip : SD Conical
Knob Color : TR.SMK
Cartridge type : MIM
Cartridge number : 2000
Tracking force : 1.5-3.0

SD

241-100
S-100S

Tip : SD Conical
Knob Color : TR.YEL
Cartridge type : MIM
Cartridge number : 100S
Tracking force : 2.5-5.0

SD

241-PRO1
S-PRO-1

Tip : SD Conical
Knob Color : BLK
Cartridge type : IM
Cartridge number : PRO-1
Tracking force : 2.0-3.5

SD

COLUMBIA DENON

35-11
DSN-11, -12,-13

Tip : SD Conical
Knob Color : GRY
Cartridge type : MM
Cartridge number : SMC-250・PU-1344
Tracking force : 2.5 - 3.5
SD

35-14
DSN-14

Tip : SD Conical
Knob Color : RED
Cartridge type : MM
Cartridge number GM-10
Tracking force : 2.0 - 3.0
SD

35-17
DSN-17

Tip : SD Conical
Knob Color : BLK
Cartridge type : MM
Cartridge number GM-10
Tracking force : 2.0 - 3.0
SD

35-28
DSN-28

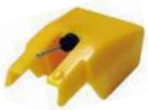

Tip : SD Conical
Knob Color : YEL
Cartridge type : VM
Cartridge number : JM-12
Tracking force : 2.5 - 3.0
SD

35-34
DSN-34

Tip : SD Conical
Knob Color : WHT
Cartridge type : MM
Cartridge number : ZPU-1220・JM-16
Tracking force : 2.0
SD

35-37
DSN-37

Tip : SD Conical
Knob Color : TR.BRN
Cartridge type : MM
Cartridge number : DL-8
Tracking force : 1.7-2.3
SD

35-41
DSN-41

Tip : SD Conical
Knob Color : BLK
Cartridge type : MM
Cartridge number : DL-108R(U)
Tracking force : 1.5-3.0
SD

35-42
DSN-42

Tip : SD Conical
Knob Color : BLK
Cartridge type : MM
Cartridge number : DL-8A
Tracking force : 1.7 - 2.3
SD

35-46
DSN-46

Tip : Shibata stylus
Knob Color : LT.GRY
Cartridge type : MM
Cartridge number : DL-202
Tracking force : 1.5
4ch

35-47
DSN-47

Tip : SD Conical
Knob Color : ORG
Cartridge type : MM
Cartridge number : JM-20
Tracking force : 2.0 - 2.5
SD

35-50
DSN-50

Tip : SD Conical
Knob Color : ORG
Cartridge type : MM
Cartridge number : JM-24
Tracking force : 2.0
SD

35-51
DSN-51

Tip : SD Conical
Knob Color : ORG
Cartridge type : MM
Cartridge number : JM-26
Tracking force : 2.0
SD

35-57
DSN-57

Tip : SD Conical
Knob Color : RED
Cartridge type : MM
Cartridge number : DL-57
Tracking force : 2.5
SD

35-61
DSN-61

Tip : SD Conical
Knob Color : GRY
Cartridge type : MM
Cartridge number : DL-61
Tracking force : 1.25
SD

35-63a
DSN-63

Tip : SD Conical
Knob Color : BLK
Cartridge type : VM
Cartridge number : DL-63
Tracking force : 2.0
SD

35-66
DSN-66

Tip : SD Conical
Knob Color : BLU
Cartridge type : MM
Cartridge number : JM-34
Tracking force : 1.25
SD

35-67
DSN-67

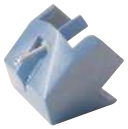

Tip : SD Conical
Knob Color : BLU
Cartridge type : MM
Cartridge number : DL-7
Tracking force : 1.25-1.75
SD

35-68
DSN-68

Tip : SD Conical
Knob Color : BLU
Cartridge type : MM
Cartridge number : JM-35
Tracking force : 2.0
SD

35-69
SJN-69

Tip : SD Conical
Knob Color : ORG
Cartridge type : MM
Cartridge number :
Tracking force : 1.2- 2.0
SD

35-72a
DSN-72

Tip : SD Conical
Knob Color : YEL
Cartridge type : VM
Cartridge number :
Tracking force : 3.5
SD

35-81
DSN-81

Tip : SD Conical
Knob Color : BLK
Cartridge type : MM
Cartridge number : MG2721
Tracking force : 3.5
SD

35-82a
DSN-82

Tip : SD Conical
Knob Color : YEL
Cartridge type : VM
Cartridge number :
Tracking force : 3.0
SD

35-84a
DSN-84

Tip : SD Conical
Knob Color : YEL
Cartridge type : VM
Cartridge number :
Tracking force : 3.0
SD

C.E.C.

59-5A
MC-5A,-5AS, -5LS

Tip : SD Conical
Knob Color : BLU
Cartridge type : MM
Cartridge number : MC-5A,MA-5S,MC-5L
Tracking force : 2.5-3.5

SD

59-5
MC-5

Tip : SD Conical
Knob Color : WHT
Cartridge type : MM
Cartridge number : MC-5
Tracking force : 4.0 - 5.0

SD

59-8
MC-8S

Tip : SD Conical
Knob Color : RED
Cartridge type : MM
Cartridge number : MC-8
Tracking force : 2.0 - 3.0

SD

59-20
MC-20

Tip : SD Conical
Knob Color : RED
Cartridge type : MM
Cartridge number : PC-20
Tracking force : 2.0 - 2.5

SD

59-RS1
RS-1

Tip : SD Conical
Knob Color : BLK
Cartridge type : MM
Cartridge number : PC-1
Tracking force : 2.0

SD

ELAC

131-155
D-155-17

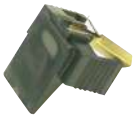

Tip : SD Conical
Knob Color : BLK
Cartridge type : MM
Cartridge number : STS-155-17
Tracking force : 1.5 - 3.0

SD

131-255
D-255-17

Tip : SD Conical
Knob Color : BLK
Cartridge type : MM
Cartridge number : STS-255-17
Tracking force : 1.5 - 3.0

SD

HITACHI

Lo-D

52-7a
DS-ST7

Tip : SD Conical
Knob Color : YEL
Cartridge type : MM
Cartridge number :
Tracking force : 3.5

SD

52-16a
DS-ST16

Tip : SD Conical
Knob Color : BLK
Cartridge type : VM
Cartridge number : VFS-160
Tracking force : 1.7

SD

52-ST18
DS-ST18

Tip : SD Conical
Knob Color : IVY
Cartridge type : VM
Cartridge number :
Tracking force : 1.3

SD

52-ST20a
DS-ST20

Tip : SD Conical
Knob Color : YEL
Cartridge type : VM
Cartridge number :
Tracking force : 3.5

SD

52-23
DS-ST23

Tip : SD Conical
Knob Color : RED
Cartridge type : MM
Cartridge number : MT-23
Tracking force : 2.0

SD

52-24
DS-ST24

Tip : SD Conical
Knob Color : TR.ORG
Cartridge type : MM
Cartridge number : MT-24
Tracking force : 2.0

SD

52-25
DS-ST25

Tip : SD Conical
Knob Color : RED
Cartridge type : MM
Cartridge number : MFS-250
Tracking force : 2.0 - 3.0

SD

52-ST26
DS-ST26

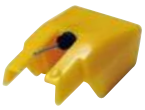

Tip : SD Conical
Knob Color : YEL
Cartridge type : VM
Cartridge number : VFS-260・VFS-261
Tracking force : 2.0

SD

52-ST30
DS-ST30

Tip : SD Conical
Knob Color : YEL
Cartridge type : VM
Cartridge number : MT-30
Tracking force : 2.0

SD

52-ST35a
DS-ST35

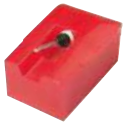

Tip : SD Conical
Knob Color : RED
Cartridge type : VM
Cartridge number :
Tracking force : 2.5

SD

52-40
DS-ST40

Tip : SD Conical
Knob Color : RED
Cartridge type : MM
Cartridge number : MT-10・MT-22
Tracking force : 2.0

SD

52-55
DS-ST55

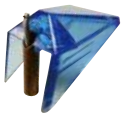

Tip : SD Conical
Knob Color : TR.BLU
Cartridge type : MM
Cartridge number : MT-55
Tracking force :1.0

SD

52-70
DS-ST70

Tip : SD Conical
Knob Color : BLK
Cartridge type : MM
Cartridge number : MT-70
Tracking force :1.5

SD

JICO

JR-29M

Tip : SD Conical
Knob Color :
Cartridge type : MM
Cartridge number : JR-45C
Tracking force : 2.5

SD

JR-28C

Tip : SD Conical
Knob Color :
Cartridge type : MM
Cartridge number : JR-52C
Tracking force : 1.5-2.5

SD

KENWOOD TRIO

55-11
N-11

Tip : SD Conical
Knob Color : YEL
Cartridge type : MM
Cartridge number : DM-11
Tracking force : 2.0

SD

55-15/Ⅱ
N-15/Ⅱ, NF-15/Ⅱ

Tip : SD Conical
Knob Color : WHT
Cartridge type : MM
Cartridge number : F150/ II
Tracking force : 1.5

SD

55-25
N-25

Tip : SD Conical
Knob Color : GRY
Cartridge type : MM
Cartridge number : T-25
Tracking force : 2.0 - 3.0

SD

55-30
N-30

Tip : SD Conical
Knob Color : GRY
Cartridge type : MM
Cartridge number : V-30・T-30
Tracking force : 3.0

SD

55-34
N-34

Tip : SD Conical
Knob Color : TR.BLU
Cartridge type : MM
Cartridge number : V-34
Tracking force : 2.5 - 3.5

SD

55-39
N-39,N-39A

Tip : SD Conical
Knob Color : ORG
Cartridge type : MM
Cartridge number : V-39
Tracking force : 1.7 - 2.3

SD

55-39/Ⅱ
N-39MKⅡ

Tip : SD Conical
Knob Color : BLK
Cartridge type : MM
Cartridge number : V-39MK II
Tracking force : 1.7 - 2.3

SD

55-40
N-40

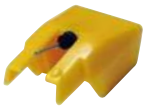

Tip : SD Conical
Knob Color : YEL
Cartridge type : MM
Cartridge number : V-40
Tracking force : 2.0

SD

55-42
N-42

Tip : Shibata stylus
Knob Color : IVY
Cartridge type : MM
Cartridge number : V-42
Tracking force : 2.5

4ch

55-43
N-43

Tip : SD Conical
Knob Color : ORG
Cartridge type : MM
Cartridge number : V-43
Tracking force : 2.5

SD

55-49
N-49

Tip : SD Conical
Knob Color : ORG
Cartridge type : MM
Cartridge number : V-49
Tracking force : 1.75 - 2.35

SD

55-50
N-50

Tip : SD Conical
Knob Color : BLK
Cartridge type : MM
Cartridge number : V-50
Tracking force : 1.5

55-52a
N-52
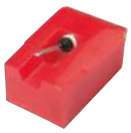

Tip : SD Conical
Knob Color : RED
Cartridge type : VM
Cartridge number : V-52
Tracking force : 2.5

55-53
N-53

Tip : SD Conical
Knob Color : BLK
Cartridge type : IM
Cartridge number : V-53
Tracking force : 1.5 - 1.8

55-54
N-54

Tip : SD Conical
Knob Color : BLU
Cartridge type : MM
Cartridge number : V-54
Tracking force : 1.5

55-58
N-58

Tip : SD Conical
Knob Color : BLK
Cartridge type : IM
Cartridge number : V-58
Tracking force : 1.25

55-59
N-59

Tip : SD Conical
Knob Color : DK.GRY
Cartridge type : MM
Cartridge number : V-59
Tracking force : 1.25

55-61
N-61
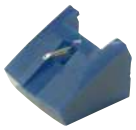

Tip : SD Conical
Knob Color : DK.BLU
Cartridge type : MM
Cartridge number : V-61
Tracking force : 2.0

55-64a
N-64

Tip : SD Conical
Knob Color : BLK
Cartridge type : VM
Cartridge number : V-64
Tracking force : 2.2

55-66
N-66

Tip : SD Conical
Knob Color : RED
Cartridge type : MM
Cartridge number : V-66
Tracking force : 2.5

55-67
N-67

Tip : SD Conical
Knob Color : RED
Cartridge type : MM
Cartridge number : V-67
Tracking force : 2.2

55-68
N-68
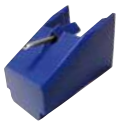

Tip : SD Conical
Knob Color : BLU
Cartridge type : MM
Cartridge number :
Tracking force : 1.0 - 1.5

55-69
N-69

Tip : SD Conical
Knob Color : RED
Cartridge type : MM
Cartridge number :
Tracking force : 1.5 - 2.0

55-72
N-72

Tip : SD Conical
Knob Color : LT.BLU
Cartridge type : MM
Cartridge number :
Tracking force : 2.5

55-78
N-78

Tip : SD Conical
Knob Color : ORG
Cartridge type : VM
Cartridge number :
Tracking force : 3.5

MICRO

65-P1
V-P1

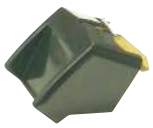

Tip : SD Conical
Knob Color : BLK
Cartridge type : MM
Cartridge number : PLUS-1
Tracking force : 2.0
SD

65-V5
V-5

Tip : SD Conical
Knob Color : BLU
Cartridge type : MM
Cartridge number : LM-5
Tracking force : 1.4 - 2.0
SD

MITSUBISHI DIATONE

51-33
3D-33M

Tip : SD Conical
Knob Color : LT.GRN
Cartridge type : MM
Cartridge number : DMC-8700
Tracking force : 2.5 - 3.5
SD

51-34
3D-34M

Tip : SD Conical
Knob Color : LT.GRN
Cartridge type : MM
Cartridge number : DMC-2200
Tracking force : 3.0
SD

51-37
3D-37M

Tip : SD Conical
Knob Color : BGE
Cartridge type : MM
Cartridge number : MAG-1
Tracking force : 2.0
SD

51-38
3D-38M

Tip : SD Conical
Knob Color : DK.GRN
Cartridge type : IM
Cartridge number : MAG-2
Tracking force : 2.0
SD

51-40
3D-40M

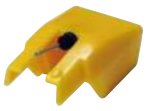

Tip : SD Conical
Knob Color : YEL
Cartridge type : MM
Cartridge number : MAG-3
Tracking force : 2.0
SD

51-44
3D-44M

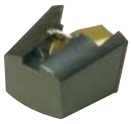

Tip : SD Conical
Knob Color : BLK
Cartridge type : MM
Cartridge number : MAG-44
Tracking force : 2.0
SD

51-47a
3D-47M

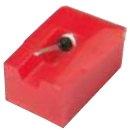

Tip : SD Conical
Knob Color : RED
Cartridge type : VM
Cartridge number :
Tracking force : 2.0
SD

51-57
3D-57M

Tip : SD Conical
Knob Color : BLK
Cartridge type : VM
Cartridge number :
Tracking force : 1.3
SD

National
Technics

36-P23
EPS-23CS

Tip : SD Conical
Knob Color : TR.BLU
Cartridge type : MM
Cartridge number : EPC-P23
Tracking force : 1.5 - 2.0
SD

36-U24/36-U24E
EPS-24CS, 24ES
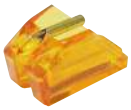

Tip : SD Conical
Knob Color : TR.ORG
Cartridge type : MM
Cartridge number : EPC-P24
Tracking force : 1.5 - 2.0
SD

36-U25
EPS-25CS

Tip : SD Conical
Knob Color : TR.BRN
Cartridge type : MM
Cartridge number : EPC-P25・EPC-H25
Tracking force : 1.5 - 2.0
SD

36-P27
EPS-27CS

Tip : SD Conical
Knob Color : TR.YEL
Cartridge type : MM
Cartridge number : EPC-P27
Tracking force : 1.5 - 2.0
SD

36-28
EPS-28STSD

Tip : SD Conical
Knob Color : YEL
Cartridge type : P
Cartridge number : EPC-96SSAD
Tracking force : 3.0 - 3.5
SD

36-P30
EPS-30CS

Tip : SD Conical
Knob Color : BLU
Cartridge type : MM
Cartridge number : EPC-P30・EPC-P30S
Tracking force : 1.0
SD

36-P33
EPS-33CS
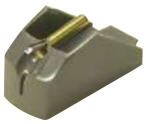

Tip : SD Conical
Knob Color : GRY
Cartridge type : MM
Cartridge number : EPC-P33・EPC-P33S
Tracking force : 1.0
SD

36-P34
EPS-34CS

Tip : SD Conical
Knob Color : BLK
Cartridge type : VM
Cartridge number :
Tracking force : 1.3
SD

36-46-4
EPS-46STQD

Tip : Shibata Stylus
Knob Color : WHT
Cartridge type : P
Cartridge number : EPC-460CIV
Tracking force : 2.0 - 3.0
4ch

36-P51
EPS-51CS

Tip : SD Conical
Knob Color : RED
Cartridge type : MM
Cartridge number : EPC-P51
Tracking force : 1.25
SD

36-52
EPS-52STDD

Tip : SD Conical
Knob Color : TR.ORG
Cartridge type : MM
Cartridge number : EPC-86MAD
Tracking force : 2.0 - 2.5
SD

36-P55
EPS-55CS
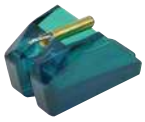

Tip : SD Conical
Knob Color : TR.GRN
Cartridge type : MM
Cartridge number :
Tracking force : 2.5
SD

36-56
EPS-56STSD

Tip : SD Conical
Knob Color : BLU
Cartridge type : MM
Cartridge number : EPC-79SMAD
Tracking force : 3.0 - 4.0
SD

36-75a
EPS-75STC
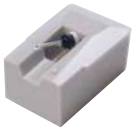

Tip : SD Conical
Knob Color : GRY
Cartridge type : VM
Cartridge number : EPC-75
Tracking force : 3.5
SD

36-270
EPS-270SD
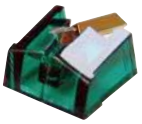

Tip : SD Conical
Knob Color : TR.GRN
Cartridge type : VM
Cartridge number : EPC-270D・EPC-271C
Tracking force : 1.5 - 2.0
SD

36-290
EPS-290SD

Tip : SD Conical
Knob Color : TR.ORG
Cartridge type : MM
Cartridge number : EPC-290C
Tracking force : 2.5
SD

ONKYO

58-24
DN-24ST

Tip : SD Conical
Knob Color : ORG
Cartridge type : MM
Cartridge number : OC-24M
Tracking force : 2.5
SD

58-27
DN-27ST, DN-32
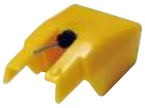
Tip : SD Conical
Knob Color : YEL
Cartridge type : VM
Cartridge number : OC-27V・OC-32V
Tracking force : 2.0
SD

58-29
DN-29ST

Tip : SD Conical
Knob Color : LT.GRN
Cartridge type : MM
Cartridge number : OC-29M
Tracking force : 2.0 - 2.5
SD

58-33
DN-33ST

Tip : SD Conical
Knob Color : RED
Cartridge type : MM
Cartridge number : OC-33M
Tracking force : 2.0
SD

58-34
DN-34ST

Tip : SD Conical
Knob Color : BLU
Cartridge type : MM
Cartridge number : OC-34M
Tracking force : 2.0
SD

58-36
DN-36ST

Tip : SD Conical
Knob Color : GRN
Cartridge type : MM
Cartridge number : OC-36M
Tracking force : 2.0
SD

58-37
DN-37ST

Tip : SD Conical
Knob Color : BRN
Cartridge type : VM
Cartridge number : OC-37
Tracking force : 1.5 - 2.5
SD

58-38
DN-38ST

Tip : SD Conical
Knob Color : BRN
Cartridge type : VM
Cartridge number : OC-38(V)
Tracking force : 1.5 - 2.5
SD

58-39
DN-39ST

Tip : SD Conical
Knob Color : YEL
Cartridge type : MM
Cartridge number : OC-39
Tracking force : 2.0
SD

58-40
DN-40ST

Tip : SD Conical
Knob Color : BLK
Cartridge type : MM
Cartridge number : OC-40M
Tracking force : 2.0
SD

58-51
DN-51ST

Tip : SD Conical
Knob Color : ORG
Cartridge type : MM
Cartridge number : OC-51M・OCH-51
Tracking force : 2.0
SD

58-54
DN-54ST

Tip : SD Conical
Knob Color : ORG
Cartridge type : MM
Cartridge number : CP-400A・CP-800S
Tracking force : 2.0
SD

58-55
DN-55ST

Tip : SD Conical
Knob Color : BLK
Cartridge type : VM
Cartridge number : OCH-55V
Tracking force : 2.0
SD

58-57
DN-57ST

Tip : SD Conical
Knob Color : GRY
Cartridge type : MM
Cartridge number : OC-57M
Tracking force : 1.5
SD

58-59
DN-59ST

Tip : SD Conical
Knob Color : BLK
Cartridge type : VM
Cartridge number : OCH-59V
Tracking force : 2.0
SD

58-62a
DN-62ST

Tip : SD Conical
Knob Color : BLK
Cartridge type : VM
Cartridge number :
Tracking force : 2.0
SD

58-67
DN-67ST

Tip : SD Conical
Knob Color : RED
Cartridge type : MM
Cartridge number :
Tracking force : 2.5
SD

58-68a
DN-68ST

Tip : SD Conical
Knob Color : GRY
Cartridge type : VM
Cartridge number :
Tracking force : 2.0
SD

58-69
DN-69ST

Tip : SD Conical
Knob Color : RED
Cartridge type : MM
Cartridge number :OC-69M
Tracking force : 2.0
SD

58-71
DN-71ST

Tip : SD Conical
Knob Color : TR.BRN
Cartridge type : MM
Cartridge number : OC-71M
Tracking force : 1.5 - 2.0
SD

58-74
DN-74ST

Tip : SD Conical
Knob Color : BLU
Cartridge type : MM
Cartridge number : OC-74M
Tracking force : 2.0
SD

58-201
DN-201ST

Tip : SD Conical
Knob Color : YEL
Cartridge type : VM
Cartridge number : OC-201V
Tracking force : 2.0
SD

ortofon

242-5
Stylus 5

Tip : SD Conical
Knob Color : BLK
Cartridge type : MM
Cartridge number : LM-5・OMP-5
Tracking force : 1.5
SD

242-20FL
D-20FL SUPER

Tip : SD Conical
Knob Color : BLK
Cartridge type : MM
Cartridge number : M-20FL SUPER
Tracking force : 0.75 - 1.5
SD

242-D15
D-15 SUPER

Tip : SD Conical
Knob Color : BLU
Cartridge type : MM
Cartridge number : M-15 SUPER
Tracking force : 0.75 - 1.5
SD

242-DF15
DF-15

Tip : SD Conical
Knob Color : BLU
Cartridge type : MM
Cartridge number : MF-15
Tracking force : 1.0 - 3.0
SD

242-N15
N-15

Tip : SD Conical
Knob Color : WHT
Cartridge type : MM
Cartridge number : F-15
Tracking force : 1.0 - 2.0
SD

242-N15/Ⅱ
N-15/Ⅱ

Tip : SD Conical
Knob Color : WHT
Cartridge type : MM
Cartridge number : F-15/ II
Tracking force : 1.5
SD

242-NF15
NF-15

Tip : SD Conical
Knob Color : WHT
Cartridge type : MM
Cartridge number : FF-15
Tracking force : 1.0 - 3.0
SD

242-NF15/Ⅱ
NF-15/Ⅱ

Tip : SD Conical
Knob Color : RED
Cartridge type : MM
Cartridge number : FF-15MK II
Tracking force : 2.0
SD

242-NF15X/Ⅱ
NF-15X/Ⅱ

Tip : SD Conical
Knob Color : YEL
Cartridge type : MM
Cartridge number : FF-15XMK II
Tracking force : 2.0
SD

PHILIPS

173-400
D-400

Tip : SD Conical
Knob Color : GRY
Cartridge type : MM
Cartridge number : GP-400
Tracking force : 1.5 - 3.0
SD

173-400/Ⅱ
D-400/Ⅱ

Tip : SD Conical
Knob Color : BLK
Cartridge type : MM
Cartridge number : GP-400/ II
Tracking force : 1.5 - 3.0
SD

PICKERING

174-PD07C
PD-07C

Tip : SD Conical
Knob Color : GRY
Cartridge type : MM
Cartridge number : NP/ACS
Tracking force : 3.0 - 7.0
SD

174-15T
D1507

Tip : SD Conical
Knob Color : GRY
Cartridge type : MM
Cartridge number : V15/AT1
Tracking force : 2.0 - 5.0
SD

174-D15
D150

Tip : SD Conical
Knob Color : BLK
Cartridge type : IM
Cartridge number : XV-15/150
Tracking force : 2.0 - 4.0
SD

174-D450Q
D4500Q

Tip : Shibata Stylus
Knob Color : BLK
Cartridge type : MM
Cartridge number : XUV-4500Q
Tracking force : 0.5 - 1.5
4ch

Pioneer

53-9
PL-N9

Tip : SD Conical
Knob Color : WHT
Cartridge type : MM
Cartridge number : PL-C9
Tracking force : 2.0 - 3.0
SD

53-10
PN-10(V)

Tip : SD Conical
Knob Color : WHT
Cartridge type : MM
Cartridge number : PC-10
Tracking force : 2.5 - 3.5
SD

53-11
PN-11

Tip : SD Conical
Knob Color : GRY
Cartridge type : MM
Cartridge number : PC-11
Tracking force : 2.5 - 3.5
SD

53-12
PN-12

Tip : SD Conical
Knob Color : RED
Cartridge type : MM
Cartridge number : PC-12
Tracking force : 2.5 - 3.0
SD

53-14
PN-14

Tip : SD Conical
Knob Color : GRY
Cartridge type : MM
Cartridge number : PC-14
Tracking force : 2.5 - 3.0
SD

53-15
PN-15

Tip : SD Conical
Knob Color : RED
Cartridge type : MM
Cartridge number : PC-15
Tracking force : 1.7 - 2.3
SD

53-16
PN-16

Tip : SD Conical
Knob Color : GRY
Cartridge type : MM
Cartridge number : PC-16
Tracking force : 1.2 - 2.0
SD

53-20
PN-20

Tip : SD Conical
Knob Color : BLU
Cartridge type : MM
Cartridge number : PC-20
Tracking force : 1.2 -1.8
SD

53-30
PN-30

Tip : SD Conical
Knob Color : RSE
Cartridge type : IM
Cartridge number : PC-30
Tracking force : 1.5 -3.0
SD

53-35
PN-35

Tip : SD Conical
Knob Color : YEL
Cartridge type : IM
Cartridge number : PC-35
Tracking force : 2.0 -3.0
SD

53-110
PN-110

Tip : SD Conical
Knob Color : BLU
Cartridge type : MM
Cartridge number : PC-110
Tracking force : 1.8 - 2.5
SD

53-110/Ⅱ
PN-110/Ⅱ

Tip: SD Conical
Knob Color : BLK
Cartridge type : MM
Cartridge number : PC-110/ II
Tracking force : 1.5 - 2.5
SD

53-131
PN-131

Tip: SD Conical
Knob Color : YEL
Cartridge type : IM
Cartridge number : PC-131
Tracking force : 1.5 - 2.3
SD

53-150
PN-150

Tip: SD Conical
Knob Color : YEL
Cartridge type : MM
Cartridge number : PC-150
Tracking force : 1.7 - 2.5
SD

53-200
PN-200

Tip: SD Conical
Knob Color : GRN
Cartridge type : MM
Cartridge number : PC-200・PXT-958
Tracking force : 1.7 - 2.5
SD

53-210a
PN-210

Tip: SD Conical
Knob Color : YEL
Cartridge type : VM
Cartridge number : PXV-1003
Tracking force : 2.5
SD

53-220a
PN-220
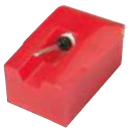

Tip: SD Conical
Knob Color : RED
Cartridge type : VM
Cartridge number : PC-220
Tracking force : 2.0
SD

53-290T
PN-290T

Tip: SD Conical
Knob Color : WHT
Cartridge type : IM
Cartridge number : PXV-961
Tracking force : 1.25
SD

53-291
PN-291

Tip: SD Conical
Knob Color : GRY
Cartridge type : IM
Cartridge number : PC-291・PXV-963
Tracking force : 1.25
SD

53-295T
PN-295T

Tip: SD Conical
Knob Color : IVY
Cartridge type : VM
Cartridge number : PC-295・PXV-973
Tracking force : 1.3
SD

53-296T
PN-296T

Tip: SD Conical
Knob Color : IVY
Cartridge type : VM
Cartridge number : PXV-1001
Tracking force : 1.3
SD

53-330
PN-330

Tip: SD Conical
Knob Color : DK.GRN
Cartridge type : MM
Cartridge number : PC-330
Tracking force : 1.4 - 2.0
SD

53-330/Ⅱ
PN-330/Ⅱ

Tip: SD Conical
Knob Color : TR.SMK
Cartridge type : MM
Cartridge number : PC-330/ II
Tracking force : 1.2 - 1.8
SD

53-400
PN-400

Tip: SD Conical
Knob Color : GRN
Cartridge type : MM
Cartridge number : PC-400・PXT-958
Tracking force : 1.2 -1.8
SD

53-600
PN-600

Tip: SD Conical
Knob Color : YEL
Cartridge type : MM
Cartridge number : PC-600
Tracking force : 1.2 -1.8
SD

53-1004a
PZP1004

Tip: SD Conical
Knob Color : YEL
Cartridge type : MM
Cartridge number :
Tracking force : 2.0 - 3.0
SD

53-K85
PN-K85

Tip: SD Conical
Knob Color : LT.GRY
Cartridge type : IM
Cartridge number : HMA-175・PXT-968
Tracking force : 2.5
SD

SANSUI

56-10
SN-10

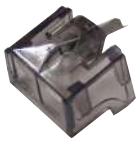

Tip: SD Conical
Knob Color : TR.BLK
Cartridge type : MM
Cartridge number : SV-10
Tracking force : 2.0 - 2.5
SD

56-10A
SN-10A

Tip: SD Conical
Knob Color : DK.BLU
Cartridge type : MM
Cartridge number : SV-10A
Tracking force : 2.0 - 2.5
SD

56-25
SN-25

Tip: SD Conical
Knob Color : GRY
Cartridge type : MM
Cartridge number : MCI-5
Tracking force : 2.5 - 3.5
SD

56-28
SN-28

Tip: SD Conical
Knob Color : BGE
Cartridge type : MM
Cartridge number : SV-28
Tracking force : 2.5
SD

56-31
SN-31, ST-3200

Tip: SD Conical
Knob Color : WHT
Cartridge type : IM
Cartridge number : SC-31・SC-32
Tracking force : 1.5 - 2.0
SD

56-37
SN-37

Tip: SD Conical
Knob Color : LT.GRY
Cartridge type : IM
Cartridge number : SV-37
Tracking force : 2.5
SD

56-41
SN-41

Tip: SD Conical
Knob Color : ORG
Cartridge type : MM
Cartridge number : SV-41
Tracking force : 2.0 - 2.5
SD

56-42
SN-42

Tip: SD Conical
Knob Color : CLR
Cartridge type : MM
Cartridge number : SV-42
Tracking force : 1.5 - 2.0
SD

56-44
SN-44

Tip: SD Conical
Knob Color : BLK
Cartridge type : MM
Cartridge number : SV-44
Tracking force : 2.0 - 2.5
SD

56-50
SN-50

Tip: SD Conical
Knob Color : BRN
Cartridge type : MM
Cartridge number : SV-50
Tracking force : 2.0
SD

56-60
SN-60(A)

Tip: SD Conical
Knob Color : ORG
Cartridge type : MM
Cartridge number : SV-60
Tracking force : 3.0
SD

56-ES10
ES-10

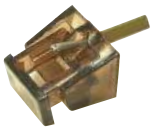

Tip: SD Conical
Knob Color : TR.SMK
Cartridge type : IM
Cartridge number : EP-10
Tracking force : 1.0
SD

56-P313
SN-P313

Tip: SD Conical
Knob Color : IVY
Cartridge type : VM
Cartridge number : SVP-323
Tracking force : 1.3
SD

56-P515
SN-P515

Tip: SD Conical
Knob Color : IVY
Cartridge type : VM
Cartridge number :
Tracking force : 1.3
SD

SANYO OTTO

38-A3D
ST-A3D

Tip: SD Conical
Knob Color : BRN
Cartridge type : VM
Cartridge number : MG-3A
Tracking force : 1.5
SD

38-06
ST-06D

Tip: SD Conical
Knob Color : RED
Cartridge type : MM
Cartridge number :
Tracking force : 2.0
SD

38-07
ST-07D

Tip: SD Conical
Knob Color : RED
Cartridge type : MM
Cartridge number : MG-07
Tracking force : 2.0 - 3.5
SD

38-F8
ST-F8D

Tip: SD Conical
Knob Color : BLK
Cartridge type : VM
Cartridge number :
Tracking force : 1.3
SD

38-09
ST-09D

Tip: SD Conical
Knob Color : BLK
Cartridge type : MM
Cartridge number :
Tracking force : 2.0
SD

38-15
ST-15D

Tip: SD Conical
Knob Color : WHT
Cartridge type : MM
Cartridge number : MG-15
Tracking force : 2.5 - 3.5
SD

38-15GD
ST-15GD

Tip: SD Conical
Knob Color : SMK
Cartridge type : MM
Cartridge number : MG-15
Tracking force : 3.0
SD

38-25
ST-25D

Tip: SD Conical
Knob Color : BLU
Cartridge type : MM
Cartridge number : MG-25L
Tracking force : 2.5
SD

38-26
ST-26D(DL)

Tip: SD Conical
Knob Color : ORG
Cartridge type : MM
Cartridge number : MG-26L
Tracking force : 2.5
SD

38-27
ST-27D

Tip: SD Conical
Knob Color : BLU
Cartridge type : MM
Cartridge number : MG-27
Tracking force : 2.5
SD

38-27DL
ST-27DL

Tip: SD Conical
Knob Color : BLK
Cartridge type : MM
Cartridge number : MG-27L
Tracking force : 1.8 - 2.0
SD

38-37
ST-37D

Tip: SD Conical
Knob Color : BLU
Cartridge type : MM
Cartridge number : MG-37
Tracking force : 1.5
SD

38-38
ST-38D(ZD)

Tip: SD Conical
Knob Color : BLK
Cartridge type : MM
Cartridge number : MG-38
Tracking force : 2.0
SD

38-41Z
ST-41ZD

Tip: SD Conical
Knob Color : BLU
Cartridge type : MM
Cartridge number : MG-41Z
Tracking force : 2.0
SD

38-50
ST-50D

Tip: SD Conical
Knob Color : BLK
Cartridge type : MM
Cartridge number : MG-50
Tracking force : 1.8 - 2.5
SD

38-51
ST-51D

Tip: SD Conical
Knob Color : BLK
Cartridge type : VM
Cartridge number :
Tracking force : 1.5
SD

SHARP OPTONICA

50-102
STY-102

Tip: SD Conical
Knob Color : BLU
Cartridge type : MM
Cartridge number : CART-102
Tracking force : 2.0
SD

50-103
STY-103

Tip: SD Conical
Knob Color : BLK
Cartridge type : MM
Cartridge number : CART-103
Tracking force : 2.0
SD

50-107
STY-107

Tip: SD Conical
Knob Color : TR.SMK
Cartridge type : MM
Cartridge number : CART-107
Tracking force : 2.0 - 2.5
SD

50-114
STY-114

Tip: SD Conical
Knob Color : GRY
Cartridge type : MM
Cartridge number : CART-114
Tracking force : 2.5
SD

50-116
STY-116

Tip: SD Conical
Knob Color : ORG
Cartridge type : MM
Cartridge number : CART-116
Tracking force : 2.0
SD

50-120
STY-120

Tip: SD Conical
Knob Color : BLU
Cartridge type : MM
Cartridge number : CART-120
Tracking force : 2.0
SD

50-123a
STY-123

Tip: SD Conical
Knob Color : YEL
Cartridge type : VM
Cartridge number : CART-123
Tracking force : 3.0
SD

50-128
STY-128

Tip: SD Conical
Knob Color : BLK
Cartridge type : MM
Cartridge number :
Tracking force : 1.5
SD

50-129a
STY-129

Tip: SD Conical
Knob Color : BLK
Cartridge type : VM
Cartridge number :
Tracking force : 3.0
SD

50-136
STY-136

Tip: SD Conical
Knob Color : CRM
Cartridge type : MM
Cartridge number :
Tracking force : 2.0
SD

50-143
STY-143

Tip: SD Conical
Knob Color : GRY
Cartridge type : MM
Cartridge number : CART-143
Tracking force : 4.0
SD

50-149
STY-149

Tip: SD Conical
Knob Color : BLU
Cartridge type : MM
Cartridge number :
Tracking force : 3.0
SD

50-158
STY-158

Tip: SD Conical
Knob Color : RED
Cartridge type : MM
Cartridge number :
Tracking force : 3.0
SD

50-160a
STY-160

Tip: SD Conical
Knob Color : YEL
Cartridge type : VM
Cartridge number :
Tracking force : 3.0
SD

50-20SG
STY-20

Tip: SD Conical
Knob Color : RED
Cartridge type : VM
Cartridge number : SG-20
Tracking force : 2.0 - 3.0
SD

50-550
STY-550

Tip: SD Conical
Knob Color : GRN
Cartridge type : MM
Cartridge number : CART-102
Tracking force : 2.0
SD

50-705
STY-705

Tip: SD Conical
Knob Color : BLU
Cartridge type : MM
Cartridge number :CART-705
Tracking force : 3.0
SD

50-752
STY-752

Tip: SD Conical
Knob Color : WHT
Cartridge type : MM
Cartridge number : CART-752
Tracking force : 2.0 - 2.5
SD

SHURE

192-44-7X
N-44-7X

Tip: SD Conical
Knob Color : WHT
Cartridge type : MM
Cartridge number : M-44-7X
Tracking force : 1.5 - 3.0
SD

192-44C
N-44C

Tip: SD Conical
Knob Color : LT.BLU
Cartridge type : MM
Cartridge number : M-44C
Tracking force : 3.0 - 5.0
SD

192-44C
N-44C IMPROVED

Tip: SD Conical
Knob Color : LT.BLU
Cartridge type : MM
Cartridge number : M-44C IMP
Tracking force : 3.0 - 5.0
SD

192-44GX
N-44GX

Tip: SD Conical
Knob Color : GRY
Cartridge type : MM
Cartridge number : M-44GX
Tracking force : 0.75 - 1.5
SD

192-70B
N-70B

Tip: SD Conical
Knob Color : BGE
Cartridge type : MM
Cartridge number : M-70B
Tracking force : 1.5 - 3.0
SD

192-72B
N-72B

Tip: SD Conical
Knob Color : BGE
Cartridge type : MM
Cartridge number : M-72B
Tracking force : 1.5 - 3.0
SD

192-74C
N-74C

Tip: SD Conical
Knob Color : DK.BLU
Cartridge type : MM
Cartridge number : M-74C
Tracking force : 2.0 - 4.0
SD

192-75-6
N-75-6

Tip: SD Conical
Knob Color : BGE
Cartridge type : MM
Cartridge number : M-75MB
Tracking force : 0.75 - 1.5
SD

192-75B/Ⅱ
N-75B/Ⅱ

Tip: SD Conical
Knob Color : BGE
Cartridge type : MM
Cartridge number : M-75MB/ II
Tracking force : 1.5 - 3.0
SD

192-75G/Ⅱ
N-75G/Ⅱ

Tip: SD Conical
Knob Color : DK.GRY
Cartridge type : MM
Cartridge number : M-75G/ II
Tracking force : 0.75 - 1.5
SD

192-91GD
N-91GD

Tip: SD Conical
Knob Color : RED
Cartridge type : MM
Cartridge number : M-91GD
Tracking force : 0.75 - 1.5
SD

192-95G
N-95G

Tip: SD Conical
Knob Color : GRY
Cartridge type : MM
Cartridge number : M-95G
Tracking force : 0.75 - 1.5
SD

192-95HE
N-95HE

Tip: Hyper Elliptical
Knob Color : BLK
Cartridge type : MM
Cartridge number : M-95HE
Tracking force : 0.75 - 1.5
SH

192-97Ba
N-97B

Tip: SD Conical
Knob Color : BLK
Cartridge type : MM
Cartridge number : M-97B
Tracking force : 1.5 - 2.0
SD

192-97HEa
N-97HE

Tip: Hyper Elliptical
Knob Color : BLK
Cartridge type : MM
Cartridge number : M-97HE
Tracking force : 0.75 - 1.25
SH

192-110HE
N-110HE

Tip: Hyper Elliptical
Knob Color : WHT
Cartridge type : MM
Cartridge number : M-110HE
Tracking force : 1.25
SH

192-VN35HE
VN-35HE

Tip: Hyper Elliptical
Knob Color : BLK
Cartridge type : MM
Cartridge number : V-15/Ⅲ HE
Tracking force : 0.75 -1.5
SH

192-VN3G
VN-3G

Tip: SD Conical
Knob Color : GRY
Cartridge type : MM
Cartridge number : V15/ⅢG
Tracking force : 0.75 -1.5
SD

192-VN45HE
VN-45HE
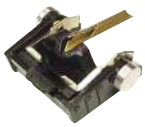
Tip: Hyper Elliptical
Knob Color : BLK
Cartridge type : MM
Cartridge number : V15/IV
Tracking force : 0.75 -1.5
SH

192-VN7
VN-7

Tip: SD Conical
Knob Color : BLK
Cartridge type : MM
Cartridge number : V15/Ⅱ-7
Tracking force : 0.75 -1.5
SD

SONY

39-14
ND-14G

Tip: SD Conical
Knob Color : RED
Cartridge type : MM
Cartridge number : VL-14GS(Ⅱ)
Tracking force : 2.0
SD

39-15
ND-15G

Tip: SD Conical
Knob Color : RED
Cartridge type : MM
Cartridge number : VL-15G・XL-15
Tracking force : 1.2 - 2.5
SD

39-108
ND-108G

Tip: SD Conical
Knob Color : RED
Cartridge type : MM
Cartridge number : VM-8GS
Tracking force : 2.0
SD

39-115
ND-115G

Tip: SD Conical
Knob Color : BLK
Cartridge type : MM
Cartridge number : VM-11G
Tracking force : 2.0
SD

39-125G
ND-125G

Tip: SD Conical
Knob Color : BLK
Cartridge type : MM
Cartridge number : VM-21P
Tracking force : 3.0
SD

39-126
ND-126G

Tip: SD Conical
Knob Color : BLK
Cartridge type : IM
Cartridge number : VM-22P
Tracking force : 1.5 - 2.5
SD

39-131
ND-131G

Tip: SD Conical
Knob Color : BLK
Cartridge type : IM
Cartridge number :VM-1200G
Tracking force : 1.5 - 2.5
SD

39-132
ND-132G(GA)

Tip: SD Conical
Knob Color : GRN
Cartridge type : IM
Cartridge number : VM-22G・VM-26G(A)
Tracking force : 1.5 - 2.5
SD

39-134
ND-134G

Tip: SD Conical
Knob Color : RED
Cartridge type : VM
Cartridge number :VM-32G
Tracking force : 2.0
SD

39-135
ND-135G

Tip: SD Conical
Knob Color : RED
Cartridge type : MM
Cartridge number : VM-27G
Tracking force : 2.0
SD

39-137
ND-137G

Tip: SD Conical
Knob Color : YEL
Cartridge type : VM
Cartridge number : VL-37G
Tracking force : 2.0
SD

39-138a
ND-138G
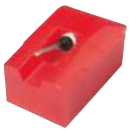
Tip: SD Conical
Knob Color : RED
Cartridge type : VM
Cartridge number : VL-38G
Tracking force : 2.5
SD

39-142a
ND-142G

Tip: SD Conical
Knob Color : YEL
Cartridge type : VM
Cartridge number : VL-42G
Tracking force : 2.0
SD

39-143
ND-143G

Tip: SD Conical
Knob Color : TR.BLU
Cartridge type : VM
Cartridge number : VL-43G(S)
Tracking force : 1.8
SD

39-148
ND-148G

Tip: SD Conical
Knob Color : LT.BLU
Cartridge type : MM
Cartridge number : VL-48G
Tracking force : 2.5
SD

39-150
ND-150G

Tip: SD Conical
Knob Color : TR.RED
Cartridge type : MM
Cartridge number : XL-150G
Tracking force : 1.8
SD

39-155a
ND-155G

Tip: SD Conical
Knob Color : YEL
Cartridge type : VM
Cartridge number : VL-55G
Tracking force : 2.5 - 3.5
SD

39-200
ND-200G

Tip: SD Conical
Knob Color : TR.BLU
Cartridge type : MM
Cartridge number : XL-20G
Tracking force :1.0 - 2.0
SD

39-250
ND-250G

Tip: SD Conical
Knob Color : TR.RED
Cartridge type : MM
Cartridge number : XL-250G
Tracking force : 1.25
SD

39-300
ND-300G

Tip: SD Conical
Knob Color : ORG
Cartridge type : MM
Cartridge number : XL-300G
Tracking force : 1.25
SD

39-MM1
ND-MM1G

Tip: SD Conical
Knob Color : TR.ORG
Cartridge type : MM
Cartridge number : XL-MM1
Tracking force : 1.2 - 1.8
SD

39-3600a
ATN-3600LX

Tip: SD Conical
Knob Color : YEL
Cartridge type : VM
Cartridge number : AT-3600L
Tracking force : 3.0
SD

39-234
CN-234

Tip: SD Conical
Knob Color : RED
Cartridge type : MM
Cartridge number : AT-3600L
Tracking force : 2.0 - 3.0
SD

39-251
CN-251

Tip: SD Conical
Knob Color : RED
Cartridge type : MM
Cartridge number : VL-38G
Tracking force : 2.0 - 3.0
SD

Stanton

243-51A
D5107A

Tip: SD Conical
Knob Color : BLK
Cartridge type : MM
Cartridge number :500A
Tracking force : 2.0 - 5.0
SD

243-51AL
D5107AL

Tip: SD Conical
Knob Color : BLK
Cartridge type : MM
Cartridge number : GP-400/ II
Tracking force : 3.0 - 7.0
SD

243-680SL
D6800SL

Tip: SD Conical
Knob Color : WHT
Cartridge type : IM
Cartridge number : 680SL
Tracking force : 2.0 - 5.0
SD

243-68A
D6807A

Tip: SD Conical
Knob Color : BLK
Cartridge type : IM
Cartridge number : 681A
Tracking force : 1.5 - 3.0
SD

243-68EEES
D6800EEE-S

Tip: Shibata Stylus
Knob Color : BLK
Cartridge type : IM
Cartridge number : 681EEE-S
Tracking force : 0.75 -1.5
4ch

243-600
D6071A

Tip: SD Conical
Knob Color : BLK
Cartridge type : IM
Cartridge number : 601A
Tracking force : 3.0
SD

243-81
D81

Tip: Shibata Stylus
Knob Color : BLK
Cartridge type : MM
Cartridge number : 881S
Tracking force : 0.75 -1.5
4ch

TOSHIBA Aurex

37-13
N-13C, NN-13C

Tip: SD Conical
Knob Color : WHT
Cartridge type : IM
Cartridge number : C-27M
Tracking force : 3.0
SD

37-15
N-15C

Tip: SD Conical
Knob Color : ORGT
Cartridge type : MM
Cartridge number : C-15M
Tracking force : 2.0 - 2.5
SD

37-19
N-19D

Tip: SD Conical
Knob Color : LT.BLU
Cartridge type : MM
Cartridge number : C-15M
Tracking force : 2.5
SD

37-33
N-33C

Tip: SD Conical
Knob Color : BLK
Cartridge type : MM
Cartridge number : C-33M
Tracking force : 1.5
SD

37-36R
N-36C

Tip: SD Conical
Knob Color : Red
Cartridge type : MM
Cartridge number : C-36M
Tracking force : 2.5
SD

37-48
N-48C

Tip: SD Conical
Knob Color : DK.BLU
Cartridge type : MM
Cartridge number : C-48M
Tracking force : 2.0
SD

37-50
N-50C

Tip: SD Conical
Knob Color : RED
Cartridge type : MM
Cartridge number : C-50M
Tracking force : 2.5
SD

37-66
N-66C

Tip: SD Conical
Knob Color : DK.RED
Cartridge type : MM
Cartridge number : C-66M・C-67M
Tracking force : 1.5 - 2.0
SD

37-70a
N-70C

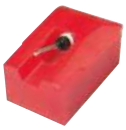

Tip: SD Conical
Knob Color : RED
Cartridge type : VM
Cartridge number : C-70M
Tracking force : 2.0
SD

37-75
N-75C

Tip: SD Conical
Knob Color : GRY
Cartridge type : MM
Cartridge number : C-75M
Tracking force : 1.25
SD

37-210
N-210C

Tip: SD Conical
Knob Color : RED
Cartridge type : MM
Cartridge number : C-210M・C-230M
Tracking force : 1.2 - 1.8
SD

37-250
N-250C

Tip: SD Conical
Knob Color : TR.BLK
Cartridge type : MM
Cartridge number : C-250M
Tracking force : 1.5 - 2.0
SD

37-260
N-260C

Tip: SD Conical
Knob Color : RED
Cartridge type : MM
Cartridge number : C-260M
Tracking force : 1.5 - 2.0
SD

37-280
N-280C

Tip: SD Conical
Knob Color : WHT
Cartridge type : MM
Cartridge number : C-280M
Tracking force : 1.5 - 2.0
SD

37-300
NN-300C

Tip: SD Conical
Knob Color : SVR
Cartridge type : IC
Cartridge number : C-300F
Tracking force : 1.5 - 2.0
SD

37-310
N-310C

Tip: SD Conical
Knob Color : RED
Cartridge type : MM
Cartridge number : C-310M
Tracking force : 1.5 - 2.0
SD

37-500
N-500C

Tip: SD Conical
Knob Color : TR.GRN
Cartridge type : MM
Cartridge number : C-500M
Tracking force : 1.5 - 2.0
SD

37-550/Ⅱ
N-550/Ⅱ

Tip: SD Conical
Knob Color : TR.BLU
Cartridge type : MM
Cartridge number : C-550/ II
Tracking force : 1.5 - 2.0
SD

Victor
JVC

30-21
DT-21H

Tip: SD Conical
Knob Color : BLU
Cartridge type : IM
Cartridge number : HMD-1009
Tracking force : 3.0 - 4.0
SD

30-25
DT-25H

Tip: SD Conical
Knob Color : RED
Cartridge type : IM
Cartridge number : EG-82476・MD-1011HZ
Tracking force : 1.5 - 3.0
SD

30-27
DT-27

Tip: SD Conical
Knob Color : WHT
Cartridge type : IM
Cartridge number : CS-1012Z
Tracking force : 3.0
SD

30-29
DT-29(H)

Tip: SD Conical
Knob Color : RED
Cartridge type : MM
Cartridge number : MD-1013Z
Tracking force : 2.5 - 3.5
SD

30-33G
DT-33G

Tip: SD Conical
Knob Color : BLK
Cartridge type : MM
Cartridge number : MD-1016
Tracking force : 1.5 - 2.0
SD

30-33H
DT-33H

Tip: SD Conical
Knob Color : YEL
Cartridge type : MM
Cartridge number : MD-1016
Tracking force : 1.5 - 2.0
SD

30-33S
DT-33S

Tip: SD Conical
Knob Color : GRN
Cartridge type : MM
Cartridge number : MD-1016
Tracking force : 1.5 - 2.0
SD

30-34S/30-34E
DT-34S, DT-34E
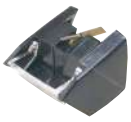
Tip: SD Conical
Knob Color : BLK
Cartridge type : MM
Cartridge number : MD-2E・2ES・1020B
Tracking force : 1.5 - 2.0
SD

30-41
DT-41

Tip: SD Conical
Knob Color : BLU
Cartridge type : MM
Cartridge number : MD-1041Z
Tracking force : 1.5
SD

30-45
DT-45

Tip: SD Conical
Knob Color : IVY
Cartridge type : VM
Cartridge number : MD-1045Z
Tracking force : 1.3
SD

30-55a
DT-55

Tip: SD Conical
Knob Color : YEL
Cartridge type : VM
Cartridge number : MD-1055Z
Tracking force : 2.0
SD

30-55/IIa
DT-55II

Tip: SD Conical
Knob Color : YEL
Cartridge type : VM
Cartridge number : MD-1055Z
Tracking force : 1.8
SD

30-55/Wa
DT-55W

Tip: SD Conical
Knob Color : YEL
Cartridge type : VM
Cartridge number : MD-1055WZ
Tracking force : 3.0
SD

30-56a
DT-56

Tip: SD Conical
Knob Color : BLK
Cartridge type : VM
Cartridge number : MD-1056Z
Tracking force : 1.8
SD

30-58a
DT-58

Tip: SD Conical
Knob Color : YEL
Cartridge type : VM
Cartridge number : MD-1058
Tracking force : 2.5
SD

30-59a
DT-59

Tip: SD Conical
Knob Color : GRN
Cartridge type : VM
Cartridge number : MD-1059
Tracking force : 2.5
SD

30-60a
DT-60

Tip: SD Conical
Knob Color : ORG
Cartridge type : VM
Cartridge number :
Tracking force : 3.5
SD

30-62
DT-62
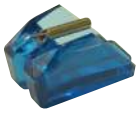
Tip: SD Conical
Knob Color : TR.BLU
Cartridge type : MM
Cartridge number :
Tracking force : 1.5 - 2.5
SD

30-65a
DT-65

Tip: SD Conical
Knob Color : ORG
Cartridge type : VM
Cartridge number :
Tracking force : 3.5
SD

30-Z1S
DT-Z1S

Tip: SD Conical
Knob Color : GRY
Cartridge type : MM
Cartridge number : MD-1025
Tracking force : 1.5 - 2.0
SD

30-Z1SR
DT-Z1SR

Tip: SD Conical
Knob Color : RED
Cartridge type : MM
Cartridge number : MD-1025Z
Tracking force : 1.5 - 2.0
SD

30-Z1
DT-Z1

Tip: Shibata Stylus
Knob Color : CLR
Cartridge type : MM
Cartridge number : Z-1・Z-1D
Tracking force : 1.5 - 2.0
4ch

30-Z5S
DT-Z5S

Tip: SD Conical
Knob Color : TR.ORG
Cartridge type : MM
Cartridge number : MD-1050Z・Z-5P
Tracking force : 1.25
SD

30-ZL1S
DT-ZL1S

Tip: SD Conical
Knob Color : BLU
Cartridge type : MM
Cartridge number : MD-1042Z
Tracking force : 2.0
SD

30-1X
4DT-1X

Tip: Shibata Stylus
Knob Color : WHT
Cartridge type : MM
Cartridge number : 4MD-1X・MD-1016
Tracking force : 1.5 - 2.0
4ch

30-5X
4DT-5X

Tip: Shibata Stylus
Knob Color : WHT
Cartridge type : MM
Cartridge number : 4MD-5X・MD-1016
Tracking force : 1.5 - 2.0
4ch

30-X1/Ⅱ
DT-X1/Ⅱ

Tip: Shibata Stylus
Knob Color : CLR
Cartridge type : MM
Cartridge number : X1/ Ⅱ・X1/D
Tracking force : 1.3 -1.7
4ch

YAMAHA

60-75B/Ⅱ
N-75B/Ⅱ

Tip: SD Conical
Knob Color : BGE
Cartridge type : MM
Cartridge number : M-75
Tracking force : 1.5 - 3.0
SD

60-45
N-4500/Ⅱ

Tip: SD Conical
Knob Color : BLK
Cartridge type : MM
Cartridge number : CG-4500/ Ⅱ
Tracking force : 2.0
SD

60-50
N-5000

Tip: SD Conical
Knob Color : WHT
Cartridge type : IM
Cartridge number : CG-5000
Tracking force : 2.5
SD

60-55
N-5500

Tip: SD Conical
Knob Color : WHT
Cartridge type : IM
Cartridge number : CG-5500
Tracking force : 2.5
SD

60-65
N-6500

Tip: SD Conical
Knob Color : GRY
Cartridge type : VM
Cartridge number : CG-6500
Tracking force : 2.0
SD

60-67a
N-6700

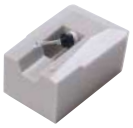

Tip: SD Conical
Knob Color : GRY
Cartridge type : VM
Cartridge number : CG-6700
Tracking force : 2.0
SD

60-68
N-6800

Tip: SD Conical
Knob Color : DK.GRY
Cartridge type : MM
Cartridge number : CG-6800
Tracking force : 2.0
SD

60-69a
N-6900

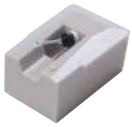

Tip: SD Conical
Knob Color : GRY
Cartridge type : VM
Cartridge number : CG-6900
Tracking force : 2.5
SD

60-78a
N-7800

Tip: SD Conical
Knob Color : YEL
Cartridge type : VM
Cartridge number : CG-7800
Tracking force : 2.0
SD

60-80
N-8000

Tip: SD Conical
Knob Color : BLK
Cartridge type : VM
Cartridge number : CG-8000
Tracking force : 2.0
SD

60-83
N-8300

Tip: SD Conical
Knob Color : TR.BLU
Cartridge type : MM
Cartridge number : CG-8300
Tracking force : 1.25
SD

60-84
N-8400

Tip: SD Conical
Knob Color : TR.BLU
Cartridge type : MM
Cartridge number : CG-8400
Tracking force : 1.5 - 2.0
SD

stylus@export-japan.com https://www.jico-stylus.com
2023.Oct.